



Permit Report
Right-of-Way

Permit#: P-14-0095

Valid Dates: From 03/31/2014 To

Issued By
City of Napoleon Building
Department
P.O. Box 151
Napoleon, OH 43545
Phone: (419) 592-4010
Fax: (419) 599-8393
Email:

Issued To
Henry County Commissioners
930 E RIVERVIEW AVE
Napoleon, OH

geographical soil borings

Building Permit Info

Contractor Mannik & Smith
Project Description: geographical soil borings

Item	Date	Fee Description	Record Ref.	Unit Price	Qty	Amount
------	------	-----------------	-------------	------------	-----	--------

Total:

Tom Zimmerman
Issuing Official Signature
Tom Zimmerman
Phone: 419-592-4010

Least Disruption Technology. All construction work performed in the public right-of-way shall be performed in the manner resulting in the least amount of damage and disruption of the public right-of-way. (a) Underground facilities. (1) Whenever any existing electric utilities, cable facilities, telecommunications facilities or other similar Facilities are located underground in the public right-of-way of the City, the permit holder must, when practical, as determined by jointly by the City Engineer, also locate its facilities underground, permit holder utilizing best efforts to do so. (2) Unless otherwise authorized by the Inspector for good cause, construction of underground facilities shall utilize trenchless technology, including, but not limited to, horizontal drilling, directional boring, and microtunneling, if technically and/or technology feasible. In addition, all cable, wire or fiber optic cable facilities to be installed underground shall be installed in conduit, without using direct bury techniques. (b) Overhead Facilities. In the event underground location of its facilities is not practical, the permit holder shall install its facilities only on existing utility poles. In the event it is not practical to do so, as determined by the City Engineer after consultation with the City Electrical Superintendent, permit holder utilizing best efforts to do so, then new utility poles may be erected and used with the City's permission. Nothing in this provision shall be construed as eliminating any requirement of permit holder's to obtain facility attachment agreements with public or private owners of poles and/or infrastructure and pay any fees associated therewith. (c) Excess Capacity. To reduce excavation in the public right-of-way, it is the City's goal to encourage permit holders to share occupancy of underground conduit as well as to construct, whenever possible, excess conduit capacity for occupancy of future facilities in the public right-of-way. Therefore, if a permit holder is constructing underground conduit in the public right-of-way for its own facilities, and the City reasonably determines such construction is in an area in which other providers would likely construct facilities in the future, the City may require the permit holder to construct extra conduit capacity in the public right-of-way, provided the permit holder shall be reimbursed for the use of the excess capacity by any other permit holder that uses the excess capacity. The permit holder may charge a reasonable market lease rate for occupancy of the additional conduit space as reimbursement. (d) City Owned Conduit. If the City owns or leases conduit in the path of a permit holders proposed construction of facilities, and provided it is technologically feasible for the permit holders facilities to occupy the conduit owned or lease by the City, the permit holder shall be required to occupy the conduit owned or leased by the City in order to reduce the necessity to excavate the public right-of-way. The permit holder shall pay to the City a reasonable fee for such occupancy. The City and the permit holder may agree to amortize the fee through annual payments to the City.

Restoration in General. (a) The permit holder shall, after the construction work is completed and at its own expense, promptly remove any obstructions from, and restore the public right-of-ways or other City or private property, and provide property improvements, fixtures, structures and facilities damaged during the course of construction within ten (10) days, or longer at the City's discretion, to as good a condition as existed before the work was undertaken, unless otherwise directed by the City. (b) If weather or other conditions do not permit the complete restoration required by this Section, the permit holder shall temporarily restore the affected public right-of-ways or property. Such temporary restoration shall be at the permit holders sole expense and the permit holder shall promptly undertake and complete the required permanent restoration when the weather or other conditions no longer prevent such permanent restoration.

Landscape Restoration. (a) Subject to paragraph (b) below, all authorized trees, landscaping and grounds removed, damaged or disturbed as a result of the Construction must be replaced or restored as nearly as may be practicable, to the condition existing prior to performance of work. (b) All restoration work within the public right-of-ways shall be done in accordance with landscape plans as provided by the permit holder and as approved by the City Engineer.

Relocation and Removal Facilities. Within thirty (30) days following written notice from the City, the permit holder shall, at its own expense, temporarily or permanently remove, relocate, change or alter the position of any of its facilities in the public right-of-ways whenever the City shall have determined that such removal, relocation, change or alteration is reasonably necessary for: (a) The Construction, reconstruction, repair, maintenance or installation of any City or other public improvement in or upon the public right-of-ways. (b) The operations of the City or other governmental entity in or upon the public right-of-way. (c) Whenever any existing electric utilities, cable facilities, telecommunications facilities or other similar facilities are located or relocated underground in the public right-of-ways of the City, the permit holder shall relocate its facilities underground within a reasonable period of time as determined by the City. Absent extraordinary circumstances or undue hardship, as determined by the City, such relocation shall be made concurrently to minimize the disruption of the public right-of-ways.

Assignments and Transfers of Permit. Ownership or working or ultimate control of this Permit may not be, directly or indirectly, transferred, assigned or disposed of by sale, lease, merger, consolidation or other act of the permit holder, by operation of law or otherwise, without consent of the City. Consent of the City shall not be required if ownership or control of the permit is transferred to any entity controlling, controlled by or under common control with the permit holder; provided that: (a) The City is notified of the proposed transfer on or before the date of transfer; and, (b) At the time of such notification, the permit holder and the transferee shall certify to the City that the transferee; (1) is licensed to do business in Ohio; and, (2) Shall comply with the conditions of the permit including the insurance and construction and performance bond requirements.

Curb Cutting, Inspection Fees. No person shall cut any curb on any of the streets or highways within the City without first having secured a permit to do so. The permit will be issued by the City Engineering Department upon the condition that permit holder cut or reinstall said curb at permit holder's expense, whichever is applicable as determined by the City Engineer, to City specifications. In addition to any other fees, an inspection of one dollar (\$1.00) per lineal foot shall be charged for the cutting of any curbs.

Appeals. (a) Any permit holder or applicant for a permit under this chapter has thirty (30) days of receipt of any decision rendered by the City Engineer or Inspector with respect to this chapter to appeal such decision. Such appeal shall be timely filed with the City Manager for review and final determination. The City Manager shall review the appeal and shall issue its determination no later than ten (10) days after receipt of the appeal. Such appeal shall be limited in scope as to whether or not the City Engineer or Inspector abused his or her discretion or was arbitrary or capricious in his or her decision. Such hearing shall be recorded with sworn testimony. (b) The decision of the City Engineer or Inspector shall stand pending the decision of the City Manager; further, the appeal process does not bar the City Engineer or Inspector to cause to be removed any obstruction from the right-of-way pending the decision of the City Manager when such action is deemed immediately necessary by such City Engineer or Inspector to preserve the health, safety or welfare of the public. (c) The appeal process as provided for in this chapter does not bar the filing of criminal charges under this chapter, nor is it applicable thereto.

Penalty. A violation of any of the provisions of Chapter 919 of the Codified Code of Napoleon, Ohio shall constitute a misdemeanor of the minor degree. Each day a violation continues shall be considered a separate offense.

Duration: This permit expires when the reason for the issuance of the permit is satisfied; or, on the date of AUGUST 31 2014; or, when otherwise revoked by the City

in writing, whichever comes first.

(Application dated 03.31.14 incorporated into this permit by reference thereto).

Accept Terms and Conditions:

By:

By: City Engineer

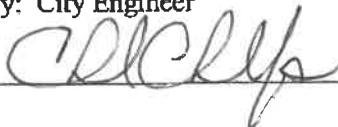

Permit Acceptance

Permit Issued To: _____

On this _____ day of _____, 20 _____.

REVOCABLE RIGHT-OF-WAY PERMIT
City Code Chapter 919

Permit No. P-14-0095

Definition. Public right-of-way means the surface and space above and below any real property in which the City has an interest in law or in equity, whether held in fee, or other estate or interest, or as trustee for the public, including, but not limited to, all public streets and public easements, as those terms are defined herein, sidewalks, trees, lawns and other property, but only to the extent of the City's right, title, interest or authority to grant a construction permit. (§919.01)

Indemnification. Permit holder expressly undertakes to defend, indemnify and hold the City and its elected and appointed officers, officials, employees, volunteers, agents, representatives and subcontractors harmless from and against any and all damages, losses and expenses, including reasonable attorney's fees and costs of suit or defense, arising out of, resulting from or alleged to arise out of or result from the negligent, careless or wrongful acts, omissions, failures to act or misconduct of the applicant or its affiliates, officers, employees, agents, contractors or subcontractors in proposed construction in the public right-of-way, whether such acts or omissions are authorized, allowed or prohibited by Chapter 919 of the Codified Ordinances of the City of Napoleon, Ohio. This provision survives termination of the permit.

Construction Schedule and OUPS. The permit holder shall submit a written construction schedule to the City ten (10) working days before commencing any construction work in or about the public right-of-ways. The permit holder shall further notify the City and the Ohio Utility Protection Service (OUPS) not less than forty-eight (48) hours in advance of any excavation in the public right-of-ways. The permit holder shall promptly complete all construction activities so as to minimize disruption of the public right-of-ways and other public or private property.

Duty to Install in Compliance. The permit holder shall construct, install, repair, operate and maintain its facilities in the public right-of-ways in accordance with all applicable federal, state and local codes, rules and regulations.

Inspection. All work performed in the public right-of-way during construction shall be subject to the inspection by the Inspector. If so ordered by the Inspector, all work that does not comply with the permit, the approved plans and specifications for the work, or the requirements of this chapter, shall immediately cease and shall be immediately corrected and/or removed by the permit holder.

Protection of Site. At all times during construction, the permit holder or other person acting on its behalf shall use suitable barricades, flags, flagmen, lights, flares and other measures as necessary and in accordance with applicable state and local requirements, including the Ohio Department of Transportation's Uniform Manual of Traffic Control Devices, for the safety of all members of the general public and to prevent injury or damage to any person, vehicle or property by reason of such work in or affecting such public right-of-way or property. The Inspector may issue any additional orders he or she deems appropriate pursuant to this section, and the permit holder shall promptly comply with all such orders. At all times the work shall be done so as to cause the least inconvenience to property owners and the general public.

The Applicant shall show to the reasonable satisfaction of the City that the applicant has workers compensation insurance in effect at all times covering its obligations under the workers compensation statute.

No waiver of insurance shall be granted by the City Engineer unless, the nature of the construction work poses little or no risk to the public, as determined in writing by the City Engineer. Waived Not Waived

\$ 0.00 Fee: Paid Waived: Fee shall be waived by the City Engineer when the item being placed into or near the right-of-way is a mailbox or other permissible material that will require no inspection, as determined by the City Engineer.

Performance Bond Approved Performance Bond Waived

[This blacked portion to be completed by authorized City official ONLY]

CAUTION:

By signing this application, you are agreeing on behalf of the person and/or entity you are representing to all the terms, conditions, rules and regulations as required by Chapter 919 of the Codified Ordinances of the City of Napoleon, Ohio as now in effect or as may be later amended. Applicant warrants that he/she has the authority to make such application to the City of Napoleon, Ohio. Finally, applicant hereby expressly undertakes to defend, indemnify and hold the City and its elected and appointed officers, officials, employees, volunteers, agents, representatives and subcontractors harmless from and against any and all damages, losses and expenses, including reasonable attorneys fees and costs of suit or defense, arising out of, resulting from or alleged to arise out of or result from the negligent, careless or wrongful acts, omissions, failures to act or misconduct of the applicant or its affiliates, officers, employees, agents, contractors or subcontractors in proposed construction in the public right-of-way, whether such acts or omissions are authorized, allowed or prohibited by Chapter 919 of the Codified Ordinance of the City of Napoleon, Ohio.

3/31/14
[Date]

Chris Rimbab
CHRIS RIMBAB
[Applicant]

PROJECT ENGINEER
[Title]

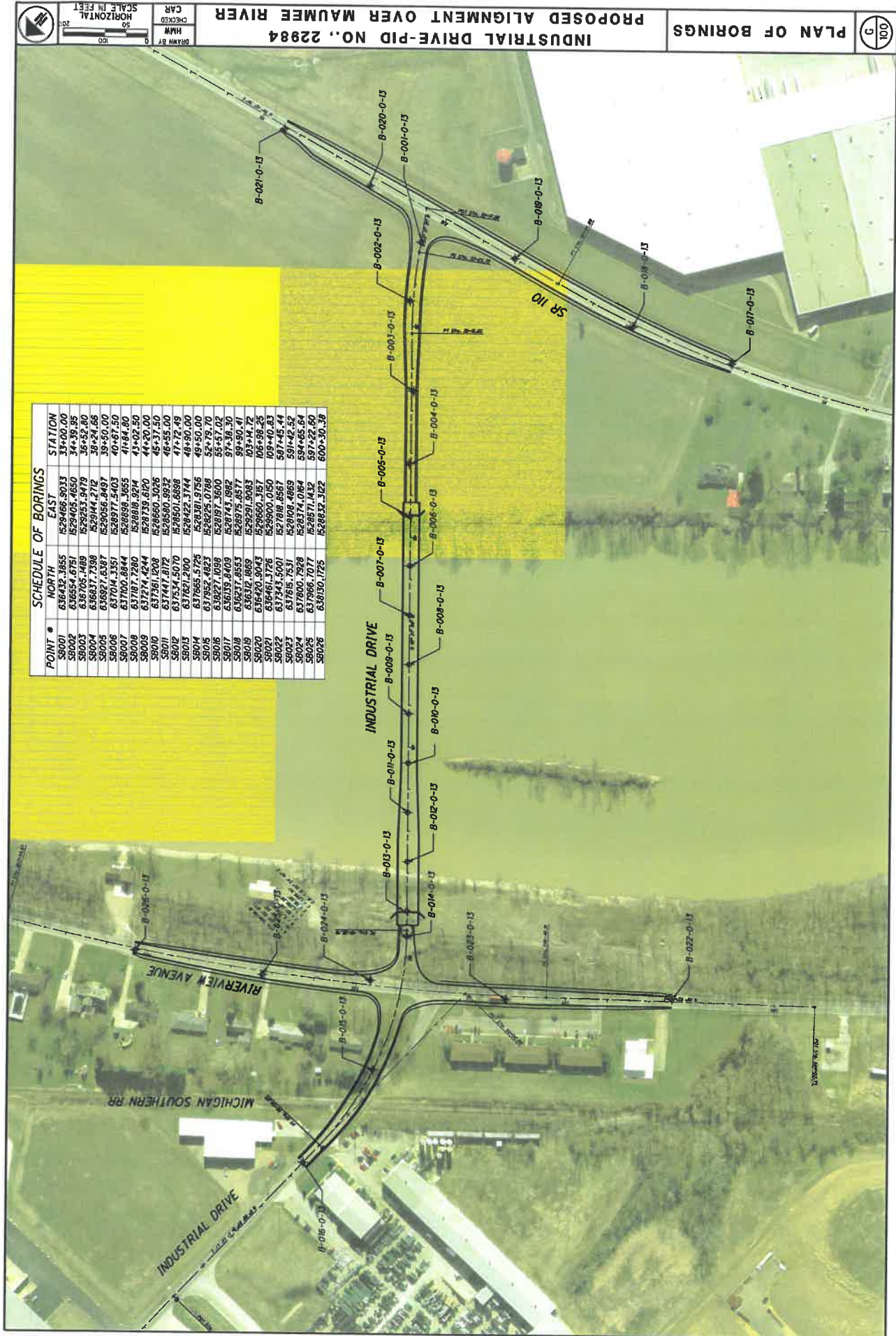

SCHEDULE OF BORINGS

POINT #	NORTH	EAST	STATION
S8001	636432.3855	629466.9033	33+00.00
S8002	636554.6751	629405.4650	34+39.95
S8003	636705.1489	629253.9479	36+52.80
S8004	636837.7398	629144.2712	38+24.66
S8005	636927.6387	629056.8497	39+50.00
S8006	637004.3351	628977.5403	40+67.50
S8007	637100.8844	628899.3655	41+84.80
S8008	637187.7280	628818.3294	43+02.50
S8009	637261.4244	628739.6120	44+20.00
S8010	637321.6122	628660.3095	45+37.50
S8011	637371.6122	628581.6898	46+55.00
S8012	637421.6122	628502.6898	47+72.50
S8013	637471.6122	628423.7144	48+90.00
S8014	637521.6122	628344.7144	49+50.00
S8015	637571.6122	628265.7144	50+10.00
S8016	637621.6122	628186.7144	51+30.00
S8017	637671.6122	628107.7144	52+50.00
S8018	637721.6122	628028.7144	54+10.00
S8019	637771.6122	627949.7144	55+30.00
S8020	637821.6122	627870.7144	56+50.00
S8021	637871.6122	627791.7144	58+10.00
S8022	637921.6122	627712.7144	59+30.00
S8023	637971.6122	627633.7144	60+50.00
S8024	638021.6122	627554.7144	62+10.00
S8025	638071.6122	627475.7144	63+30.00
S8026	638121.6122	627396.7144	64+50.00
S8027	638171.6122	627317.7144	66+10.00
S8028	638221.6122	627238.7144	67+30.00
S8029	638271.6122	627159.7144	68+50.00
S8030	638321.6122	627080.7144	70+10.00
S8031	638371.6122	627001.7144	71+30.00
S8032	638421.6122	626922.7144	72+50.00
S8033	638471.6122	626843.7144	74+10.00
S8034	638521.6122	626764.7144	75+30.00
S8035	638571.6122	626685.7144	76+50.00
S8036	638621.6122	626606.7144	78+10.00
S8037	638671.6122	626527.7144	79+30.00
S8038	638721.6122	626448.7144	80+50.00
S8039	638771.6122	626369.7144	82+10.00
S8040	638821.6122	626290.7144	83+30.00
S8041	638871.6122	626211.7144	84+50.00
S8042	638921.6122	626132.7144	86+10.00
S8043	638971.6122	626053.7144	87+30.00
S8044	639021.6122	625974.7144	88+50.00
S8045	639071.6122	625895.7144	90+10.00
S8046	639121.6122	625816.7144	91+30.00
S8047	639171.6122	625737.7144	92+50.00
S8048	639221.6122	625658.7144	94+10.00
S8049	639271.6122	625579.7144	95+30.00
S8050	639321.6122	625500.7144	96+50.00
S8051	639371.6122	625421.7144	98+10.00
S8052	639421.6122	625342.7144	99+30.00
S8053	639471.6122	625263.7144	100+50.00
S8054	639521.6122	625184.7144	102+10.00
S8055	639571.6122	625105.7144	103+30.00
S8056	639621.6122	625026.7144	104+50.00
S8057	639671.6122	624947.7144	106+10.00
S8058	639721.6122	624868.7144	107+30.00
S8059	639771.6122	624789.7144	108+50.00
S8060	639821.6122	624710.7144	110+10.00
S8061	639871.6122	624631.7144	111+30.00
S8062	639921.6122	624552.7144	112+50.00
S8063	639971.6122	624473.7144	114+10.00
S8064	640021.6122	624394.7144	115+30.00
S8065	640071.6122	624315.7144	116+50.00
S8066	640121.6122	624236.7144	118+10.00
S8067	640171.6122	624157.7144	119+30.00
S8068	640221.6122	624078.7144	120+50.00
S8069	640271.6122	624000.7144	122+10.00
S8070	640321.6122	623921.7144	123+30.00
S8071	640371.6122	623842.7144	124+50.00
S8072	640421.6122	623763.7144	126+10.00
S8073	640471.6122	623684.7144	127+30.00
S8074	640521.6122	623605.7144	128+50.00
S8075	640571.6122	623526.7144	130+10.00
S8076	640621.6122	623447.7144	131+30.00
S8077	640671.6122	623368.7144	132+50.00
S8078	640721.6122	623289.7144	134+10.00
S8079	640771.6122	623210.7144	135+30.00
S8080	640821.6122	623131.7144	136+50.00
S8081	640871.6122	623052.7144	138+10.00
S8082	640921.6122	622973.7144	139+30.00
S8083	640971.6122	622894.7144	140+50.00
S8084	641021.6122	622815.7144	142+10.00
S8085	641071.6122	622736.7144	143+30.00
S8086	641121.6122	622657.7144	144+50.00
S8087	641171.6122	622578.7144	146+10.00
S8088	641221.6122	622499.7144	147+30.00
S8089	641271.6122	622420.7144	148+50.00
S8090	641321.6122	622341.7144	150+10.00
S8091	641371.6122	622262.7144	151+30.00
S8092	641421.6122	622183.7144	152+50.00
S8093	641471.6122	622104.7144	154+10.00
S8094	641521.6122	622025.7144	155+30.00
S8095	641571.6122	621946.7144	156+50.00
S8096	641621.6122	621867.7144	158+10.00
S8097	641671.6122	621788.7144	159+30.00
S8098	641721.6122	621709.7144	160+50.00
S8099	641771.6122	621630.7144	162+10.00
S8100	641821.6122	621551.7144	163+30.00
S8101	641871.6122	621472.7144	164+50.00
S8102	641921.6122	621393.7144	166+10.00
S8103	641971.6122	621314.7144	167+30.00
S8104	642021.6122	621235.7144	168+50.00
S8105	642071.6122	621156.7144	170+10.00
S8106	642121.6122	621077.7144	171+30.00
S8107	642171.6122	621000.7144	172+50.00
S8108	642221.6122	620921.7144	174+10.00
S8109	642271.6122	620842.7144	175+30.00
S8110	642321.6122	620763.7144	176+50.00
S8111	642371.6122	620684.7144	178+10.00
S8112	642421.6122	620605.7144	179+30.00
S8113	642471.6122	620526.7144	180+50.00
S8114	642521.6122	620447.7144	182+10.00
S8115	642571.6122	620368.7144	183+30.00
S8116	642621.6122	620289.7144	184+50.00
S8117	642671.6122	620210.7144	186+10.00
S8118	642721.6122	620131.7144	187+30.00
S8119	642771.6122	620052.7144	188+50.00
S8120	642821.6122	619973.7144	190+10.00
S8121	642871.6122	619894.7144	191+30.00
S8122	642921.6122	619815.7144	192+50.00
S8123	642971.6122	619736.7144	194+10.00
S8124	643021.6122	619657.7144	195+30.00
S8125	643071.6122	619578.7144	196+50.00
S8126	643121.6122	619500.7144	198+10.00
S8127	643171.6122	619421.7144	199+30.00
S8128	643221.6122	619342.7144	200+50.00
S8129	643271.6122	619263.7144	202+10.00
S8130	643321.6122	619184.7144	203+30.00
S8131	643371.6122	619105.7144	204+50.00
S8132	643421.6122	619026.7144	206+10.00
S8133	643471.6122	618947.7144	207+30.00
S8134	643521.6122	618868.7144	208+50.00
S8135	643571.6122	618789.7144	210+10.00
S8136	643621.6122	618710.7144	211+30.00
S8137	643671.6122	618631.7144	212+50.00
S8138	643721.6122	618552.7144	214+10.00
S8139	643771.6122	618473.7144	215+30.00
S8140	643821.6122	618394.7144	216+50.00
S8141	643871.6122	618315.7144	218+10.00
S8142	643921.6122	618236.7144	219+30.00
S8143	643971.6122	618157.7144	220+50.00
S8144	644021.6122	618078.7144	222+10.00
S8145	644071.6122	618000.7144	223+30.00
S8146	644121.6122	617921.7144	224+50.00
S8147	644171.6122	617842.7144	226+10.00
S8148	644221.6122	617763.7144	227+30.00
S8149	644271.6122	617684.7144	228+50.00
S8150	644321.6122	617605.7144	230+10.00
S8151	644371.6122	617526.7144	231+30.00
S8152	644421.6122	617447.7144	232+50.00
S8153	644471.6122	617368.7144	234+10.00
S8154	644521.6122	617289.7144	235+30.00
S8155	644571.6122	617210.7144	236+50.00
S8156	644621.6122	617131.7144	238+10.00
S8157	644671.6122	617052.7144	239+30.00
S8158	644721.6122	616973.7144	240+50.00
S8159	644771.6122	616894.7144	242+10.00
S8160	644821.6122	616815.7144	243+30.00
S8161	644871.6122	616736.7144	244+50.00
S8162	644921.6122	616657.7144	246+10.00
S8163	644971.6122	616578.7144	247+30.00
S8164	645021.6122	616500.7144	248+50.00
S8165	645071.6122	616421.7144	250+10.00
S8166	645121.6122	616342.7144	251+30.00
S8167	645171.6122	616263.7144	252+50.00
S8168	645221.6122	616184.7144	254+10.00
S8169	645271.6122	616105.7144	255+30.00
S8170	645321.6122	616026.7144	256+50.00
S8171	645371.6122	615947.7144	258+10.00
S8172	645421.6122	615868.7144	259+30.00
S8173	645471.6122	615789.7144	260+50.00
S8174	645521.6122	615710.7144	262+10.00
S8175	645571.6122	615631.7144	263+30.00
S8176	645621.6122	615552.7144	264+50.00
S8177	645671.6122	615473.7144	266+10.00
S8178	645721.6122	615394.7144	267+30.00
S8179	645771.6122	615315.7144	268+50.00
S8180	645821.6122	615236.7144	270+10.00
S8181	645871.6122	615157.7144	271+30.00
S8182	645921.6122	615078.7144	272+50.00
S8183	645971.6122	615000.7144	274+10.00
S8184	646021.6122	614921.7144	275+30.00
S8185	646071.6122	614842.7144	276+50.00
S8186	646121.6122	614763.7144	278+10.00
S8187	646171.6122	614684.7144	279+30.00
S8188	646221.6122	614605.7144	280+50.00
S8189	646271.6122	614526.7144	282+10.00
S8190	646321.6122	614447.7144	283+30.00
S8191	646371.6122	614368.7144	284+50.00
S8192	646421.6122	614289.7144	286+10.00
S8193	646471.6122	614210.7144	287+30.00
S8194	646521.6122	614131.7144	288+50.00
S8195	646571.6122	614052.7144	290+10.00
S8196	646621.6122	613973.7144	291+30.00
S8197	646671.6122	613894.7144	292+50.00
S8198	646721.6122	613815.7144	294+10.00
S8199	646771.6122	613736.7144	295+30.00
S8200	646821.6122	613657.7144	296+50.00